

STAGE 1 & 2					
FUTURE LOT	CURRENT LOT	DP	AREA	REGISTERED PROPRIETOR	COMMENTS
-	4	1173362		THE COUNCIL OF CAMDEN	AH2935 DEDICATED PUBLIC ROAD GAZ. 18.5.2012 FOL. 1919
1 DP...	PT.5	1173362		CORNISH GROUP SPRING FARM PTY LTD	PROPOSED LINK ROAD
499	1	1007608	3458m ²	CAMDEN COUNCIL	PUBLIC RESERVE - PROPOSED LINK ROAD
500	1	1007608	4217m ²	CAMDEN COUNCIL	PUBLIC RESERVE - PROPOSED LINK ROAD
501	1103	1139217	3804m ²	LANDCOM	PROPOSED LINK ROAD
502	1104	1139217	4024m ²	LANDCOM	PROPOSED LINK ROAD
503	1	1007608	1.64ha	CAMDEN COUNCIL	GUNDUNGURRA PUBLIC RESERVE
504	1101	1139217	4027m ²	LANDCOM	
505	1	1007608	22.68ha	CAMDEN COUNCIL	GUNDUNGURRA PUBLIC RESERVE
506	1103	1139217	9195m ²	LANDCOM	PROPOSED LINK ROAD
507	1104	1139217	9650m ²	LANDCOM	PROPOSED LINK ROAD

- (A) EASEMENT FOR UNDERGROUND CABLES 10 WIDE (VIDE DP 1161551)
 (F) EASEMENT FOR TRANSMISSION LINE 30.48 WIDE (VIDE J476019)
 (S) EASEMENT FOR TRANSMISSION LINE 30.48 & 18.29 WIDE (VIDE L995263)
 (H) RIGHT OF CARRIAGEWAY 6 WIDE & VARIABLE (VIDE DP 1139217) (to be partially released)
 (G) EASEMENT FOR TRANSMISSION LINE (VIDE Q979391-0251015)
 (S) EASEMENT TO DRAIN WATER VARIABLE WIDTH (VIDE DP 1121506)

THIS PLAN WAS PREPARED FOR LANDCOM AS A PROPOSED SUBDIVISION APPLICATION TO CAMDEN COUNCIL AND SHOULD NOT BE USED FOR ANY OTHER PURPOSE. THE DIMENSIONS AREAS AND TOTAL NUMBER OF LOTS SHOWN HEREON ARE APPROXIMATE ONLY AND SUBJECT TO FIELD SURVEY AND ALSO TO THE REQUIREMENTS OF COUNCIL AND ANY OTHER AUTHORITY WHICH MAY HAVE REQUIREMENTS UNDER ANY RELEVANT LEGISLATION. CONTOUR INFORMATION SHOWN ON PLAN HAS NOT BEEN VERIFIED. IN PARTICULAR, NO RELIANCE SHOULD BE PLACED ON THE INFORMATION ON THIS PLAN FOR ANY FINANCIAL DEALINGS INVOLVING THE LAND. THIS NOTE IS AN INTEGRAL PART OF THIS PLAN.

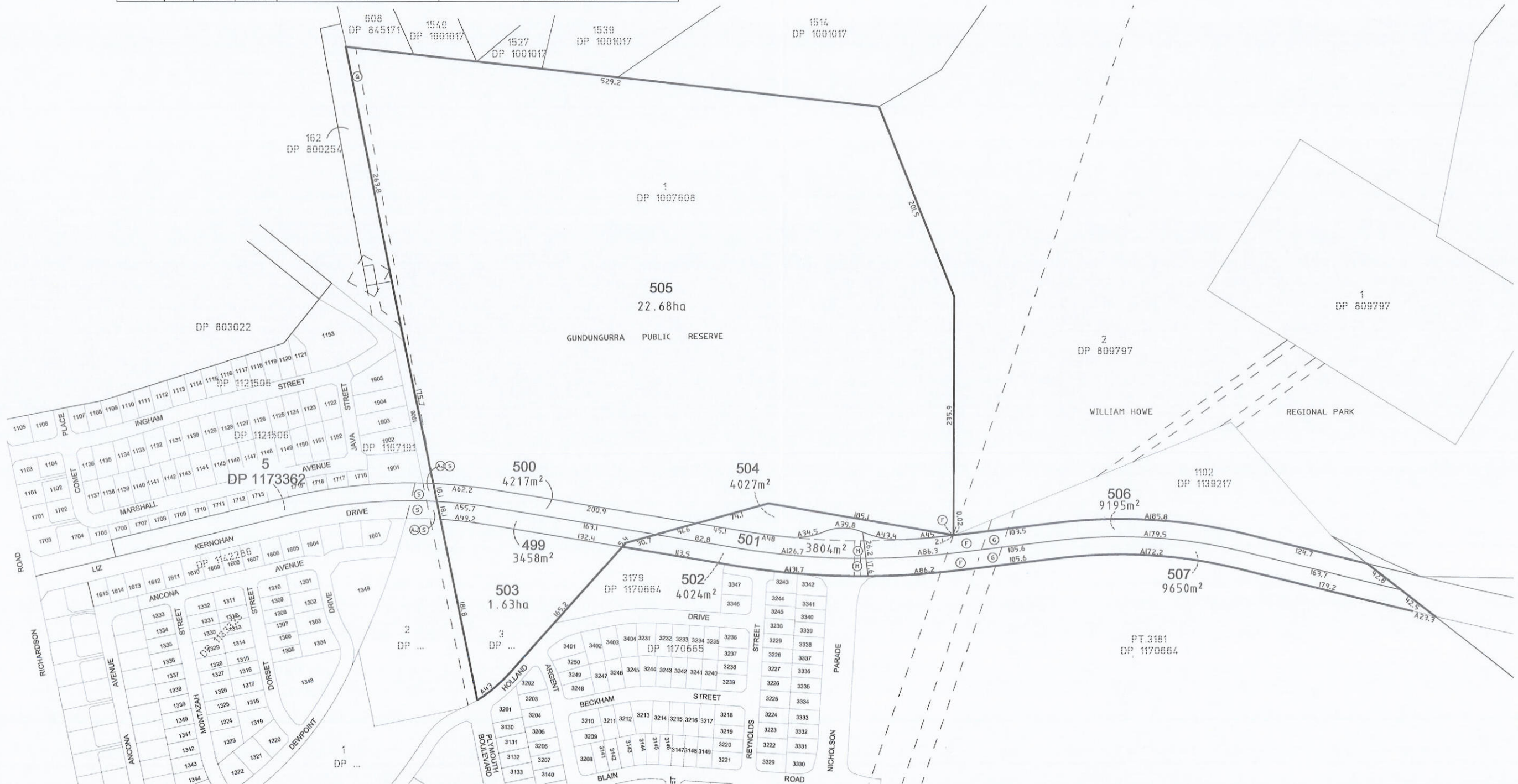

REVISION	DATE	DESIGN	APPD
D BOUNDARY 501/506 & 502/507 AMENDED	3/7/13	EL	
C LOT 503 AMENDED	20/11/12	EL	
B DELETE 497 & 498 & SHOW ROAD	18/10/12	EL	
A LOTS CREATED, ADJUST BOUNDARIES & AREAS	16/08/12	MS	



Principal
LANDCOM

Designed
L.W.
Drawn
M.S.
Checked
L.W.
Authorised
N.W.HISHAW
Date
13/08/12

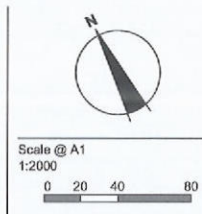

© SMEC Australia Pty Ltd
ABN 47 005 475 140
These designs and drawings are the copyright of SMEC Australia Pty Ltd.
The drawing shall not be reproduced or copied, in whole or part, without the written permission of SMEC Australia Pty Ltd.
The contents of this drawing are electronically generated, are confidential and may only be used for the purpose for which they are intended.

smec urban
Part of the SMEC Group
SmeC Urban
Level 1, 14 Dumaresq Street, Campbelltown, NSW, 2560
p +61 2 4640 8222 | f +61 2 4628 1056 | www.smu.com.au
Adelaide +61 8 8223 6405 Gold Coast +61 7 5578 0222
Brisbane +61 7 3031 8950 Melbourne +61 3 8868 0800
Canberra +61 2 9125 1920 Perth +61 8 9323 5900
Geelong +61 3 5228 3100 Taranaki +61 3 5173 6100

SPRING FARM
LIZ KERNOHAN DRIVE
CAMDEN COUNCIL
PLAN OF PROPOSED ROAD CREATION
STAGE 1 & 2
Drawing No. 76893.01.P04 Rev D
Sheet No. 1 of 2